Für Elise

(thème)

Ludwig van Beethoven

A. Nantel (arr.)

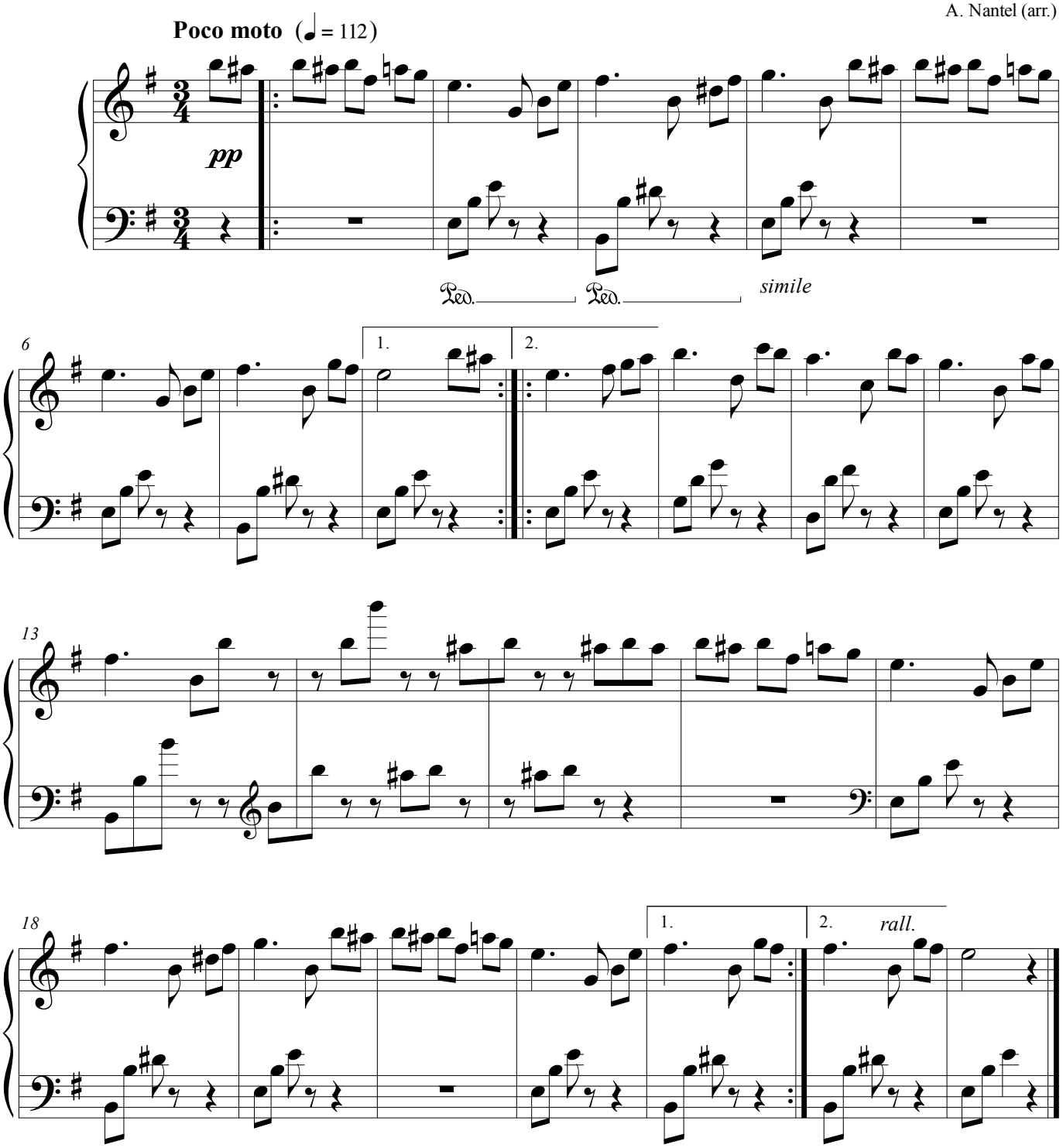

© 2012 by A. Nantel